

# SEE) NA™

## Optical Biometry and Topography System

Don't miss your opportunity to experience Bausch + Lomb's all-in-one optical biometer, corneal topographer and pupillometer.



### SeeNa™ captures nine key measurements, all with a single acquisition.

- Axial length
- Keratometry
- Anterior chamber depth
- Central corneal thickness
- Lens thickness
- Corneal topography
- Corneal wavefront analysis
- Photopic and mesopic pupillometry
- Corneal white-to-white measurements

### Benefits

- Small footprint to optimize clinic space with no need for a separate topographer and biometer.
- Instant communication with Eyetelligence™ software.
- Dedicated service technician from manufacturer capable of resolving most issues remotely via TeamViewer.
- Point and click technology ensuring simplistic and easily adoptable training.
- Is equipped with the most common IOL formulas, including a Barrett and Olsen sub-suite, to streamline surgical planning.
- Expanded EMR and DICOM Connectivity.

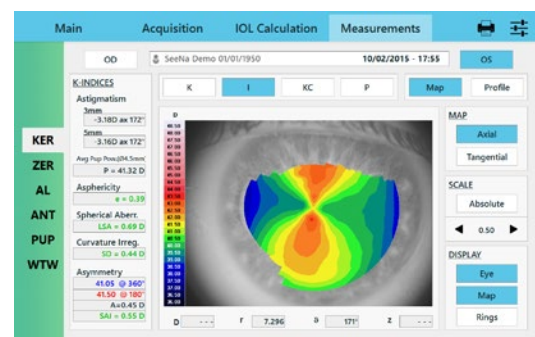

For more information about SeeNa™ please visit [bauschsurgical.com](https://www.bauschsurgical.com)

